

Non-Profit Organization
U.S. Postage
PAID
Winston-Salem, NC
Permit No. 154

SAVE THE DATE Wake Forest University 2011 Winter Radiology Review • Sunday, January 30 –
Friday, February 4, 2011 • Casa Magna Marriott Puerto Vallarta Resort & Spa



Department of Radiology
Wake Forest University
School of Medicine
Medical Center Boulevard
Winston-Salem, NC 27157-1088

THE DIVISION OF RADIOLOGIC SCIENCES PRESENTS

WAKE FOREST UNIVERSITY SCHOOL OF MEDICINE SUMMER RADIOLOGY REVIEW



KIAWAH ISLAND GOLF RESORT JUNE 20-25, 2010



Summer Radiology Review 2010 Target Audience & Objectives

This course is intended for practicing radiologists. At the conclusion of this CME activity, the participants should be better able to:

- Recognize unique injuries in the female athlete and imaging findings of musculoskeletal pathology in the hand, wrist, and lower extremity.
- Analyze 2010 lung cancer screening and staging guidelines and findings in the acute aortic syndrome.
- Describe the performance and interpretation of cardiac CT examinations in both ischemic and non-ischemic heart disease.
- Integrate digital mammography and breast MRI into clinical practice.
- Assess one's ability to differentiate between benign and malignant renal masses and discuss renal tumor ablation.
- Identify nuclear medicine findings in thyroid cancer and other thyroid diseases and musculoskeletal conditions, including PET/CT evaluation of lymphoma.
- Apply the spatial approach when imaging a neck mass and review findings on emergency head CT's.

ACCREDITATION

The Wake Forest University School of Medicine is accredited by the Accreditation Council for Continuing Medical Education to provide continuing medical education for physicians.

CREDIT STATEMENT

The Wake Forest University School of Medicine designates this educational activity for a maximum of 22.25 AMA PRA Category 1 Credit(s)[™]. Physicians should only claim credit commensurate with the extent of their participation in the activity.

CONFLICT OF INTEREST POLICY

It is the policy of Wake Forest University School of Medicine to require disclosure of any significant financial interest or any other relationship a faculty member or planning committee member has with the manufacturer(s) of any commercial products or services discussed in an educational presentation. This information can be found in the activity materials distributed at the meeting.

FACULTY

Daniel W. Williams III, M.D.
Professor of Radiology
Neuroradiology
Activity Director

Carol A. Boles, M.D.
Associate Professor of Radiology
Musculoskeletal

Caroline Chiles, M.D.
Professor of Radiology
Cardiothoracic Imaging

Daniel W. Entrikin, M.D.
Assistant Professor of Radiology
Cardiothoracic Imaging

Rita I. Freimanis, M.D.
Associate Professor of Radiology
Breast Imaging

Martha C. Wasserman, M.D.
Assistant Professor of Radiology
Nuclear Medicine

Ronald J. Zagoria, M.D.
Professor of Radiology
Abdominal Imaging



Kiawah Island, South Carolina

JUST 21 MILES FROM THE COBBLESTONE STREETS OF HISTORIC DOWNTOWN CHARLESTON, SOUTH CAROLINA, KIAWAH ISLAND GOLF RESORT PROVIDES AN UNFORGETTABLE COASTAL SETTING FOR MEETINGS AND VACATIONS. THE RESORT'S UNPARALLELED ARRAY OF GRACIOUS ACCOMMODATIONS RESIDE ON A UNIQUE, TEN-MILE-LONG LOW COUNTRY ISLAND FRINGED BY A WHITE SAND OCEAN BEACH AND ACRES OF SERENE MARSHLANDS.

AFTER MEETINGS, FIVE DISTINCTIVE GOLF COURSES, INCLUDING THE FAMOUS OCEAN COURSE, AS WELL AS TWO COMPLETE TENNIS COMPLEXES, NEARLY A DOZEN RESTAURANTS AND LOUNGES, A TRANQUIL, LOW-COUNTRY INSPIRED SPA, AND AN EXTENSIVE SELECTION OF NATURE PROGRAMS PROVIDE A HOST OF RELAXING ACTIVITIES.

KIAWAH ISLAND GOLF RESORT

Honored with the coveted AAA Five-Diamond award, **The Sanctuary at Kiawah Island Golf Resort** offers an impressive setting for prestigious gatherings overlooking Kiawah's pristine beach and championship golf. The Sanctuary at Kiawah Island Golf Resort offers spacious and luxurious guest rooms and suites, all with fabulous balconies and ninety percent with ocean views.

The **Villas at Kiawah Island Golf Resort** feature from one to four bedrooms and offer flexible accommodations for meeting attendees. East Beach villas are convenient to East Beach Conference Center, as well as neighborhood amenities – Night Heron Park, a pool complex, the beach, Roy Barth Tennis Center, Town Center Market, and golf at Turtle Point.

HOTEL RESERVATIONS

A block of rooms has been reserved at The Sanctuary and The Villas for **June 19-25, 2010** until the cut-off date of **May 21, 2010** or until the block is full. These rooms and villas are offered at special group rates:

- \$275/night One-bedroom Scenic View Villa
- \$335/night Two-bedroom Scenic View Villa
- \$525/night The Sanctuary

Ocean View and Three- and Four-Bedroom Villas are available at weekly rental rates - call for more information. Group rates are available three days before and after meeting dates, based on availability.

Rates do not include tax or 8% Resort Service Fee. Maximum occupancy is two adults per bedroom. Children under the age of 18, when accompanied by an adult staying in the same room, are free of charge. Reservations received after May 21, 2010 or after the block is full will be confirmed on a space available basis at the prevailing rate. Check-in is 4:30 p.m., and check-out is 10:30 a.m.

To make Sanctuary or Villa reservations, call (800) 654-2924 and reference Wake Forest University Radiology.

AIRLINE TICKETS & OTHER TRAVEL NEEDS

Aladdin Travel & Meeting Planners can book your airline tickets, reserve rental cars, and more - please email or call Tracey Cass to make arrangements, tracey.cass@aladdintravel.com or (336) 499-6725.

ACADEMIC REGISTRATION

A \$975 academic registration fee covers all academic lectures, coffee breaks, printed materials, and the Welcome Reception for participants and guests. The registration fee less \$100 will be refunded for cancellations received in writing no later than May 21, 2010. No refunds will be given for cancellations received after May 21, 2010. Please consult your personal tax advisor regarding tax deductibility.



SPECIAL NEEDS

The Wake Forest University School of Medicine adheres to the Americans with Disabilities Act. Please report any special needs for participation in and/or access to this educational activity to Catherine George, (336) 499-6766 or catherine.george@aladdintravel.com.



SUNDAY, JUNE 20, 2010

Moderator: Daniel W. Williams III, M.D.

- 12:00 p.m. REGISTRATION
- 1:00 Spatial Approach to Neck Masses
Daniel W. Williams III, M.D.
- 2:00 The Problematic Renal Mass
Ronald J. Zagoria, M.D.
- 3:00 **BREAK** (Resort Orientation)
- 3:15 Imaging Facial Fractures
Daniel W. Williams III, M.D.
- 4:15 Lung Cancer: Screening and Staging in 2010
Caroline Chiles, M.D.
- 5:15 Questions and Answers
- 5:30 **ADJOURN**
- 6:30 **RECEPTION**

MONDAY, JUNE 21, 2010

Moderator: Ronald J. Zagoria, M.D.

- 7:30 a.m. Continental Breakfast and Announcements
- 8:00 Imaging of Urinary Tract Trauma
Ronald J. Zagoria, M.D.
- 9:00 Acute Aortic Syndrome
Caroline Chiles, M.D.
- 10:00 **BREAK**
- 10:15 Update on Renal Tumor Ablation
Ronald J. Zagoria, M.D.
- 11:15 HRCT of Lung Diseases
Caroline Chiles, M.D.
- 12:15 p.m. Questions and Answers
- 12:30 **ADJOURN**

TUESDAY, JUNE 22, 2010

Moderator: Rita I. Freimanis, M.D.

- 7:30 a.m. Continental Breakfast and Announcements
- 8:00 Digital Mammography: Problems and Pitfalls
Rita I. Freimanis, M.D.
- 9:00 Emergency Head CT's
Daniel W. Williams III, M.D.
- 10:00 **BREAK**
- 10:15 Breast MRI
Rita I. Freimanis, M.D.
- 11:15 The Female Athlete
Carol A. Boles, M.D.
- 12:15 p.m. Questions and Answers
- 12:30 **ADJOURN**

WEDNESDAY, JUNE 23, 2010

No Lectures

THURSDAY, JUNE 24, 2010

Moderator: Carol A. Boles, M.D.

- 12:15 p.m. Imaging of the Hand and Wrist
Carol A. Boles, M.D.
- 1:15 Selected Topics in Nuclear Medicine and PET-CT Evaluation of the Musculoskeletal System
Martha C. Wasserman, M.D.
- 2:15 **BREAK**
- 2:30 Pearls in the Lower Extremity
Carol A. Boles, M.D.
- 3:30 Breast Imaging: Challenging Cases
Rita I. Freimanis, M.D.
- 4:30 Basics of Cardiac CT
Daniel W. Entrikin, M.D.
- 5:30 Questions and Answers
- 5:45 **ADJOURN**

FRIDAY, JUNE 25, 2010

Moderator: Daniel W. Entrikin, M.D.

- 7:30 a.m. Continental Breakfast and Announcements
- 8:00 Cardiac CT: Applications in Non-ischemic Cardiac Disease
Daniel W. Entrikin, M.D.
- 9:00 Overview of Nuclear Medicine Imaging and Treatment of Benign and Malignant Thyroid Disease
Martha C. Wasserman, M.D.
- 10:00 **BREAK**
- 10:15 Important Cardiac Findings on Routine CT of the Chest and Abdomen
Daniel W. Entrikin, M.D.
- 11:15 PET/CT Evaluation of Lymphoma
Martha C. Wasserman, M.D.
- 12:15 p.m. Questions and Answers
- 12:30 **ADJOURN**

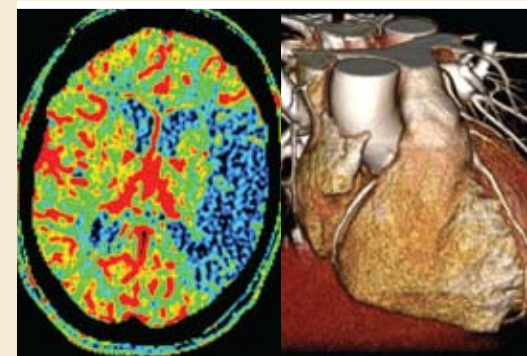

To Register for this conference...



VISIT OUR ONLINE
REGISTRATION AT

WWW.WFUBMC.EDU/RADIOLOGY/CME+MEETINGS

OR COMPLETE THE FOLLOWING FORM AND RETURN IT TO:

Aladdin Travel & Meeting Planners
Attn: Catherine George
485 Shepherd Street, Winston-Salem, NC 27103
FAX (336) 499-6774

Name		Degree	
Institution			
Mailing Address			
City		State	ZIP
Office Phone		Alternate Phone	
Email (Confirmations will be sent via email)		Fax	
Name as you would like it to appear on name badge		Last 4 digits of Social Security No.	
Special Needs / Requests			
Lodging arrangements or local contact information if not staying at <i>The Villas</i> or <i>The Sanctuary</i> at <i>Kiawah Island Golf Resort</i>			
Academic Registration <i>Please register me for the Wake Forest Summer Radiology Review.</i>			
<input type="checkbox"/> \$975 MD		<input type="checkbox"/> \$875 Resident/Fellow/non MD (with letter of verification)	
<input type="checkbox"/> Charge the credit card below		<input type="checkbox"/> Check enclosed	
Registration payments will be processed by Aladdin Travel & Meeting Planners. Please make checks payable to Aladdin Travel and mail with this form to the address above.			
Credit Card		<input type="checkbox"/> VISA <input type="checkbox"/> MasterCard <input type="checkbox"/> American Express <input type="checkbox"/> Discover	
Card Number			
Expiration Date		Security Code	
Cardholder Name			
Billing Address (if different from above)			
Cardholder Signature			

The registration fee less \$100 will be refunded for cancellations received in writing no later than May 21, 2010. No refunds will be given for cancellations received after May 21, 2010. The Wake Forest University School of Medicine and Aladdin Travel & Meeting Planners and their agents, in accepting registrations for this conference, clearly stipulate that they are not liable for the faults or defaults of other companies and persons that may be used in carrying out conference services; for accidents, baggage losses, delays, or cancellations; strikes, political unrest, riots, and acts of God and war; and change in airline schedules in the event it becomes necessary or advisable for the comfort and well-being of passengers, or for any reason whatsoever, to alter the itinerary arrangements, such alterations may be made without penalty to the operator.